

Patient report

Bio-Rad DATE: 12/01/2019
D-10 TIME: 06:48 PM
S/N: #DC2K755917 Software version: 4.30-2
Sample ID: 10525438
Injection date 12/01/2019 06:38 PM
Injection #: 58 Method: HbA1c
Rack #: --- Rack position: 1

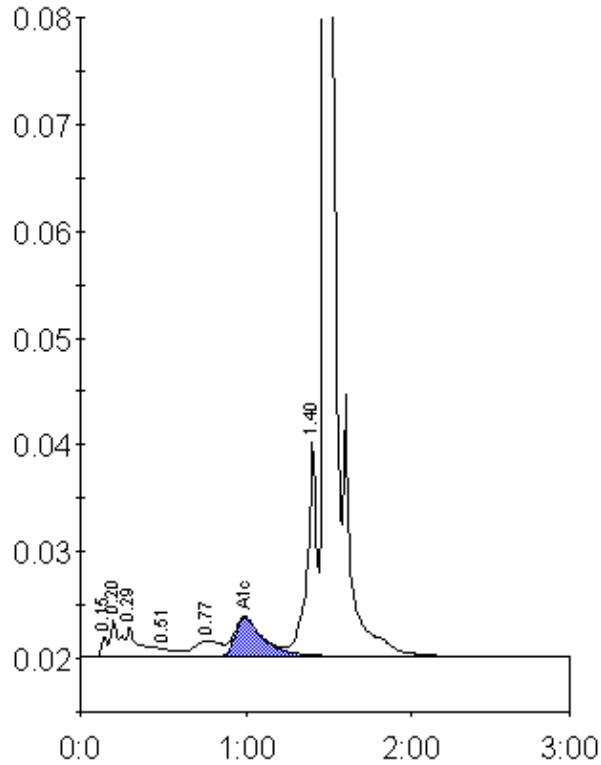

Peak table - ID: 10525438

Peak	R.time	Height	Area	Area %
Unknown	0.15	1875	4416	0.4
A1a	0.20	3341	13502	1.1
A1b	0.29	2813	15955	1.3
F	0.51	658	3712	0.3
LA1c/CHb-1	0.77	1461	16847	1.4
A1c	0.99	3610	43374	5.4
P3	1.40	20227	81813	6.7
A0	1.48	343782	1033161	85.2
Total Area:	1212779			

Concentration:	%
A1c	5.4